

OAK STREET
REGISTERED PLAN 9

MILTON EVERGREEN CEMETERY

SKETCH OF
PART OF LOTS 12 AND 13
CONCESSION 2

NEW SURVEY
GEOGRAPHIC TOWNSHIP OF TRAFALGAR
TOWN OF MILTON
REGIONAL MUNICIPALITY OF HALTON

SCALE: 1:750

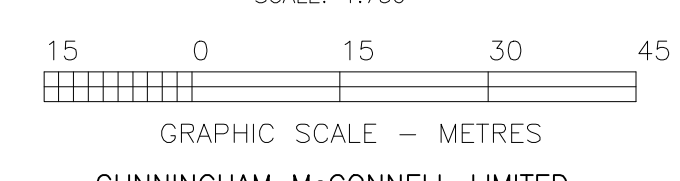

CUNNINGHAM McCONNELL LIMITED
ONTARIO LAND SURVEYORS

LEGEND

- DENOTES SET IRON BAR
- BB DENOTES BELL BOX
- BF DENOTES BOARD FENCE
- DENOTES BOLLARD
- BOB DENOTES BOTTOM OF BANK
- CB DENOTES CATCH BASIN
- CLF DENOTES CHAIN LINK FENCE
- X FH DENOTES FIRE HYDRANT
- GV DENOTES GAS VALVE
- GM DENOTES GAS METER
- HT DENOTES HYDRO TRANSFORMER
- HV DENOTES HYDRO VAULT
- PP DENOTES PLASTIC PIPE
- P&W DENOTES POST & WIRE FENCE
- RF DENOTES RAIL FENCE
- DENOTES STREET SIGN
- ⊕ DENOTES WATER KEY OR CURB BOX
- ⊖ DENOTES WATER VALVE
- WF DENOTES WROUGHT IRON FENCE
- DENOTES DECIDUOUS TREE
- B — B — DENOTES UNDERGROUND BELL LINE
- O — O — DENOTES HAND RAIL
- H — H — DENOTES UNDERGROUND HYDRO LINE
- X — X — DENOTES FENCE LINE

LOT 13
CONCESSION 2 NEW SURVEY (TRAF.)

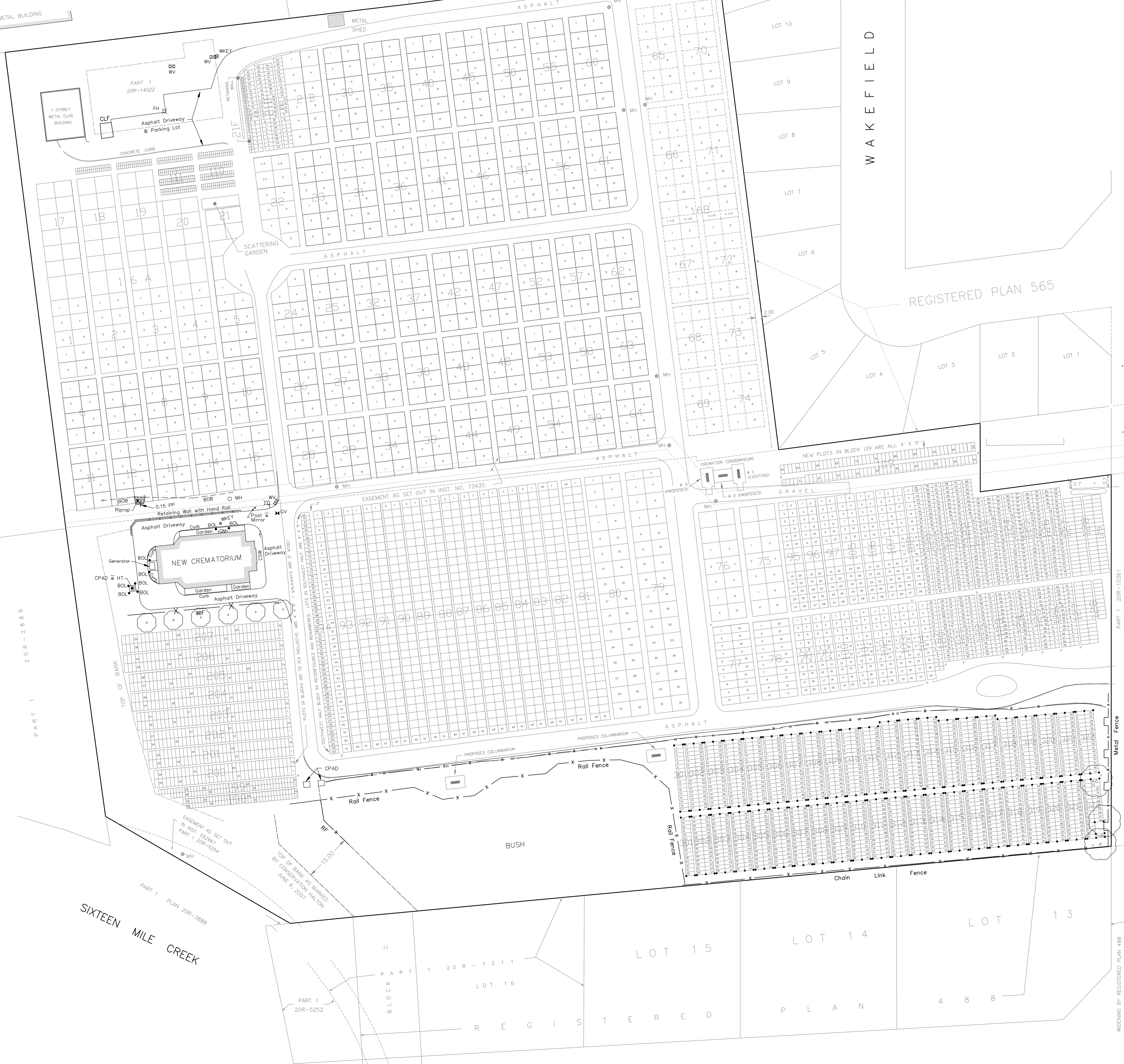
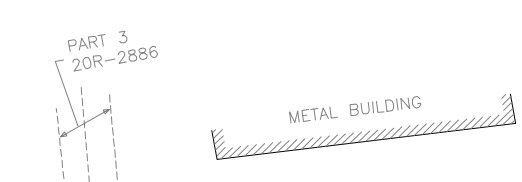

PART 2
20R-2866

PART 1
20R-2866

SIXTEEN MILE CREEK

CAMPBELL AVENUE

REGISTERED PLAN 565

(ONTARIO STREET)

THE KING'S HIGHWAY NO. 25
ORIGINAL TOWNSHIP ROAD ALLOWANCE BETWEEN CONCESSIONS 2 AND 3 NEW SURVEY (TRAFALGAR)

CUNNINGHAM McCONNELL LIMITED
ONTARIO LAND SURVEYORS

205 MAIN STREET
MILTON, ONTARIO L9T 1N7
PHONE (905) 878-6672
FAX (905) 878-6672
EMAIL ADDRESS: cml@primus.co

1200 SPEERS ROAD, UNIT 38
OAKVILLE, ONTARIO L6L 2K4
PHONE (905) 845-3497
FAX (905) 845-3519
EMAIL ADDRESS: cml@colegeco.net